

SWVMCTCoalHeritageSouth

136.6 miles; 3 hours, 1 minute

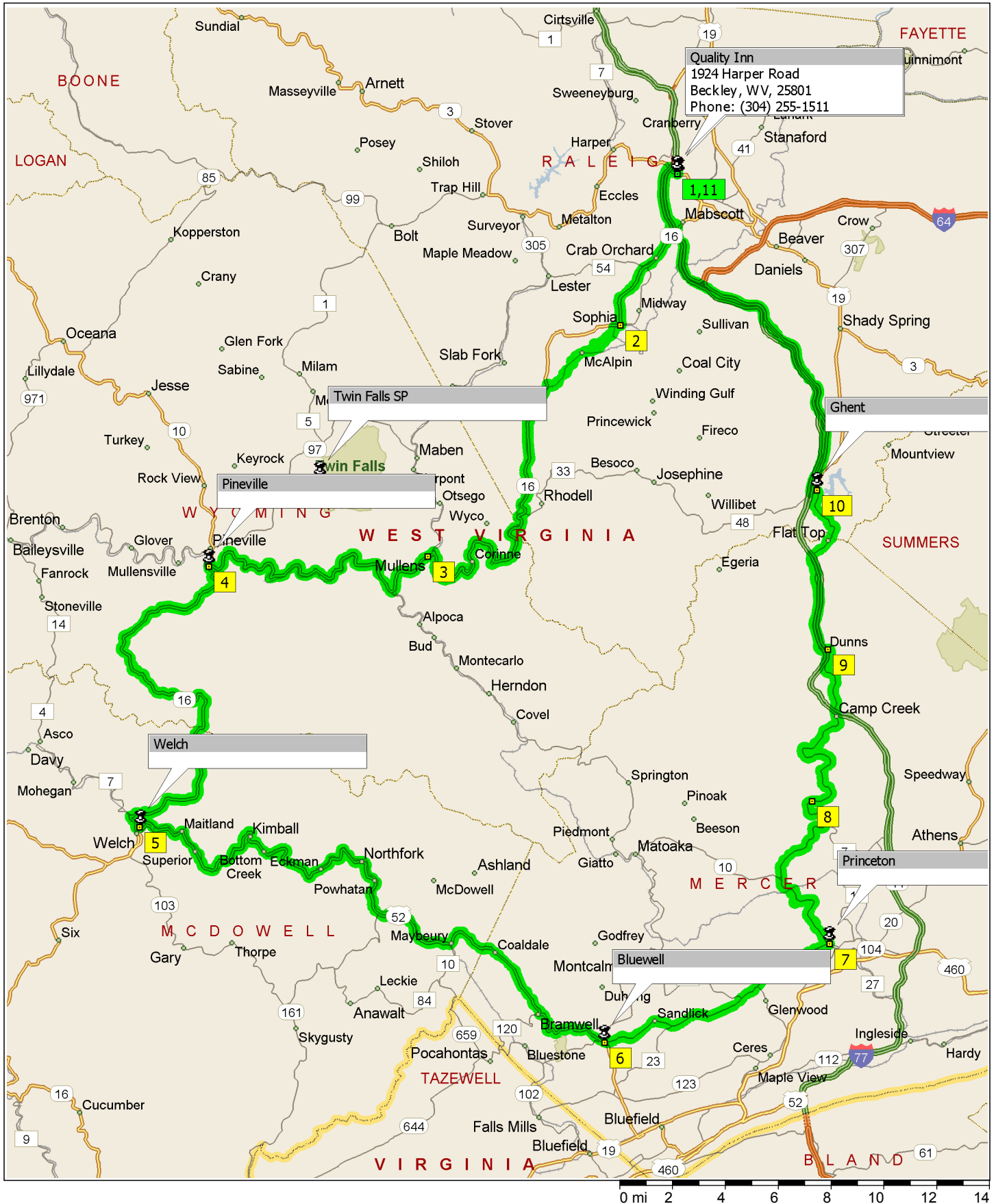

9:00 AM	0.0 mi	1 Depart Quality Inn on SR-3 [Harper Rd] (West) for 0.4 mi
9:00 AM	0.4 mi	Turn LEFT onto Ramp for 0.3 mi towards I-64 / I-77 / Bluefield / Lewisburg
9:01 AM	0.7 mi	*Toll road* Merge onto I-64 [I-77] for 2.0 mi
9:03 AM	2.7 mi	At exit 42, turn RIGHT onto Ramp for 0.5 mi towards WV-16 / WV-97 / Robert C. Byrd Dr. / Mabscott
9:03 AM	3.3 mi	Take Ramp (RIGHT) onto SR-16 [Robert C Byrd Dr] for 4.6 mi towards WV-16 / WV-97 W / Sophia / Mullens
9:11 AM	7.9 mi	Turn RIGHT (West) onto SR-16 [Main St] for 54 yds
9:11 AM	7.9 mi	2 At Sophia, stay on SR-16 [Main St] (West) for 0.2 mi
9:11 AM	8.1 mi	Turn LEFT (South) onto CR-30 [McAlpin Rd] for 2.0 mi
9:14 AM	10.1 mi	Bear LEFT (West) onto CR-30 [McAlpin Road Sophia] for 2.4 mi
9:16 AM	12.5 mi	Bear LEFT (South) onto SR-16 for 13.6 mi
9:36 AM	26.1 mi	Turn LEFT (South) onto SR-16 [Moran Ave] for 0.3 mi
9:36 AM	26.4 mi	3 At Mullens, stay on SR-16 [Guyandotte Ave] (West) for 2.2 mi
9:40 AM	28.6 mi	Keep STRAIGHT onto SR-10 [SR-16] for 10.9 mi
9:53 AM	39.5 mi	4 At Pineville, turn LEFT (South) onto SR-16 for 17.3 mi
10:20 AM	56.7 mi	Turn LEFT (South) onto SR-16 [McDowell St] for 0.5 mi
10:21 AM	57.3 mi	Turn LEFT (East) onto SR-16 Alt [Howard St] for 0.1 mi
10:22 AM	57.4 mi	5 At Welch, bear LEFT (North-East) onto US-52 Alt [Bridge St] for 1.0 mi
10:23 AM	58.4 mi	Bear LEFT (East) onto US-52 for 23.1 mi
10:53 AM	81.5 mi	Turn LEFT (East) onto US-52 [SR-20] for 3.4 mi
10:57 AM	84.9 mi	6 At Bluewell, bear LEFT (East) onto SR-20 for 6.4 mi
11:07 AM	91.3 mi	Keep STRAIGHT onto SR-20 [New Hope Rd] for 21 yds
11:07 AM	91.3 mi	Keep STRAIGHT onto SR-20 for 3.6 mi
11:13 AM	94.9 mi	Turn LEFT (North) onto Karnes St for 131 yds
11:13 AM	94.9 mi	7 At Princeton, turn LEFT (West) onto US-19 [Honaker Ave] for 0.1 mi
11:14 AM	95.1 mi	Bear RIGHT (North) onto US-19 [Pike St] for 0.6 mi
11:14 AM	95.7 mi	Bear LEFT (North-West) onto US-19 for 2.6 mi
11:18 AM	98.3 mi	Turn RIGHT to stay on US-19 for 5.8 mi
11:24 AM	104.0 mi	8 At Spanishburg, stay on US-19 (East) for 9.3 mi
11:35 AM	113.3 mi	9 At Dunns, stay on US-19 (West) for 6.4 mi
11:43 AM	119.7 mi	Bear RIGHT (North) onto US-19 [Flat Top Rd] for 0.9 mi
11:44 AM	120.6 mi	10 At Ghent, turn LEFT (West) onto CR-48 [Odd Ghent Rd] for 0.2 mi
11:44 AM	120.8 mi	Turn RIGHT (North) onto Ramp for 0.3 mi towards I-77 / Beckley
11:45 AM	121.1 mi	*Toll road* Merge onto I-77 [West Virginia Tpke] for 10.4 mi
11:56 AM	131.5 mi	*Toll road* Merge onto I-64 [I-77] for 4.5 mi
12:00 PM	136.0 mi	At exit 44, turn RIGHT onto Ramp for 0.3 mi towards WV-3 / Harper Rd. / Beckley
12:01 PM	136.3 mi	Turn RIGHT (South-East) onto SR-3 [Harper Rd] for 0.3 mi
12:01 PM	136.6 mi	11 Arrive Quality Inn