

# NPSFayetteStationRoadTour

7.9 miles; 9 minutes

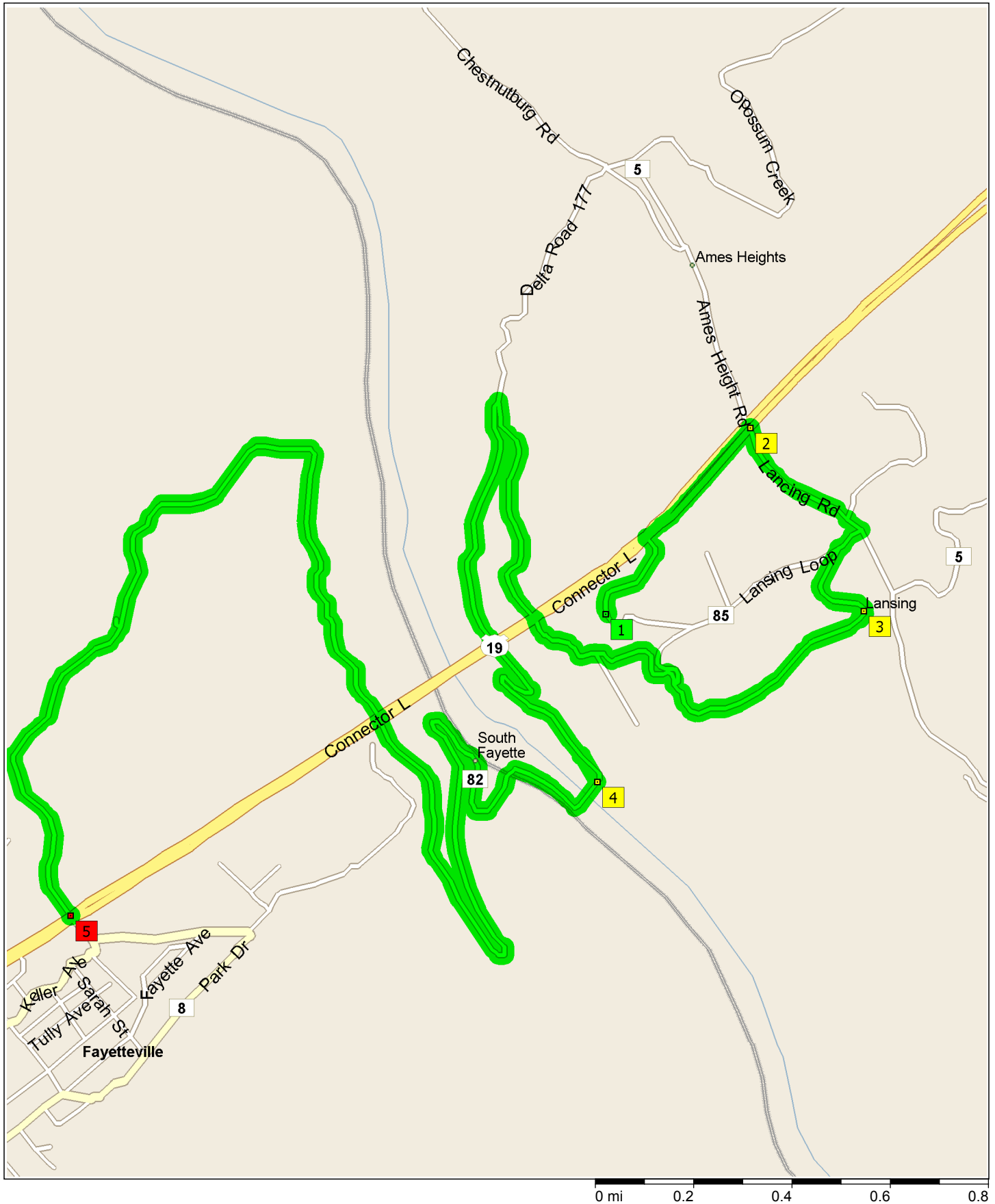

9:00 AM	0.0 mi	<b>1</b> Depart Canyon Rim Visitor Center [Fayetteville, WV 25840, (304) 574-2115] on Local road(s) (North) for 0.2 mi
9:00 AM	0.2 mi	Turn RIGHT (North-East) onto US-19 [Connector L] for 0.3 mi
9:01 AM	0.6 mi	<b>2</b> At CR-5, Lansing, WV 25862, turn RIGHT (South) onto CR-5 [Lancing Rd] for 0.3 mi
9:01 AM	0.9 mi	Bear LEFT (East) onto CR-5 [Opossum Creek], then immediately turn RIGHT (West) onto CR-82 for 0.3 mi
9:02 AM	1.2 mi	<b>3</b> At Lansing, stay on CR-82 (South) for 1.5 mi
9:03 AM	2.7 mi	Turn LEFT to stay on CR-82 for 1.1 mi
9:05 AM	3.8 mi	Keep STRAIGHT to stay on CR-82 for 120 yds
9:05 AM	3.9 mi	<b>4</b> At CR-82, Fayetteville, WV 25840, stay on CR-82 (South-West) for 4.1 mi
9:09 AM	7.9 mi	<b>5</b> Arrive CR-82, Fayetteville, WV 25840